

# Plat Book TT, Page 193 B

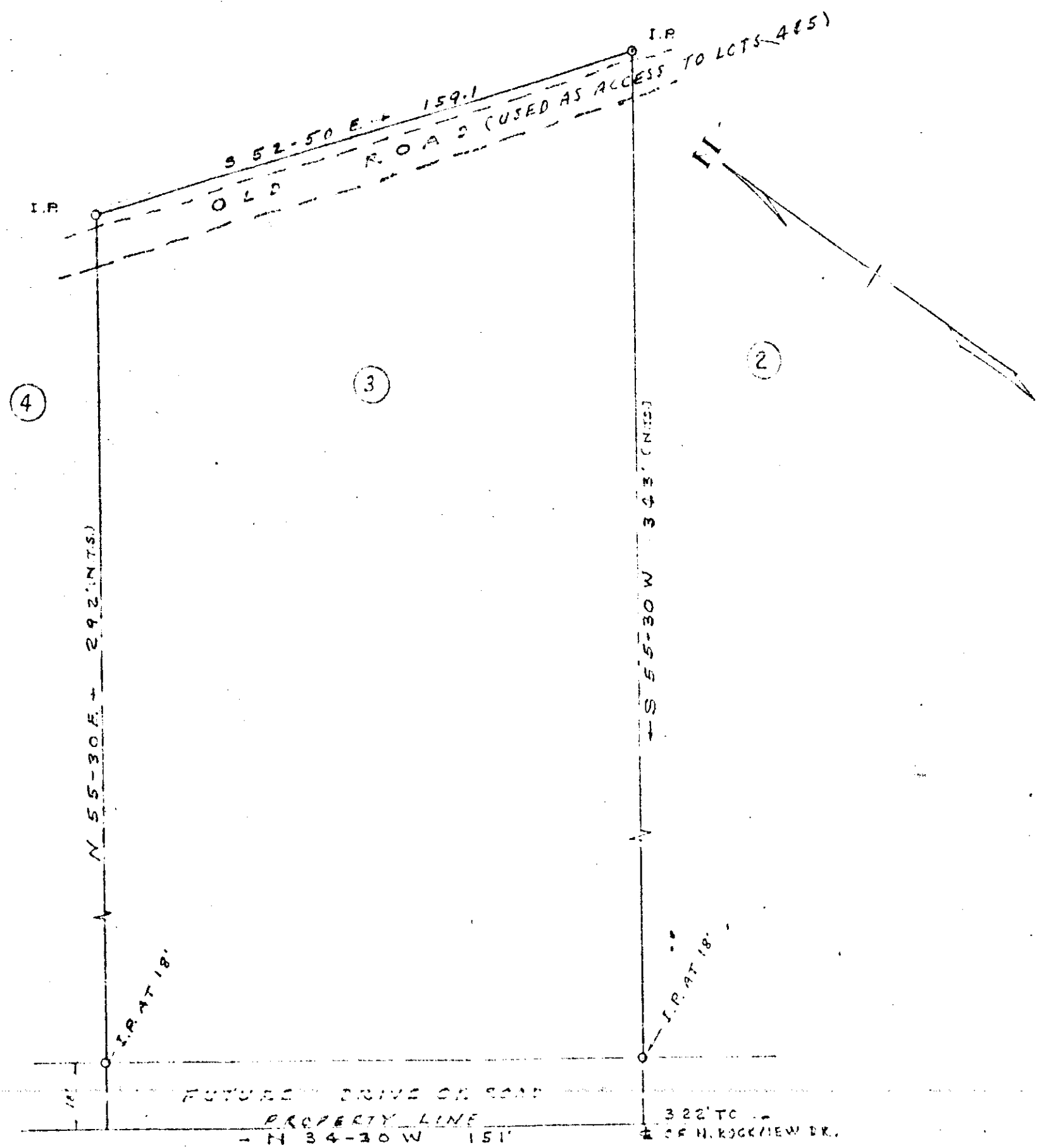

GEORGE PHILLIPS

LOT NO 3

PROPERTY OF B.B. PARKS

A PORTION OF THE GEORGE PHILLIPS PROPERTY

GREENVILLE CO. S.C.

SCALE 1" = 40'

APR. 19, 1960

MAY 6 1960

#30412

TT-193

SURVEYED BY R. CAMPBELL  
 REG. L.S. NO. 196

30412 Filed This 6 day of May 1960  
 and Recorded in Vol. 1 Page 143 of 111  
 Register Mesne Conveyance Greenville County, S.C.  
 [Signature]